

# ATTENTION

## Register Early

After March 9, 2012 registration fee is:

**\$20.00 by mail**

**\$23.00 Online**

**Advance Registration MUST BE received no later than March 9, 2012**



EASTERN DIVISION-TCA  
PO Box 502  
Little Creek, DE 19961

**REGISTER ONLINE** <http://www.easterntca.org>

Nominal handling charges will be applied to online registration.

PRSRT STD  
US POSTAGE  
PAID  
BUFFALO, NY  
PERMIT #2469  
ADDRESS  
SERVICE  
REQUESTED

**York Meet Notice  
April 19-21, 2012**

### NEWSLETTER

**What's inside!**

**General Meet Rules ~ p - 2**

**Online/Credit Card Registration - p - 2**

**Meet Hours ~ p - 3**

**Pricing Information - p - 4**

**Guest Registration Form ~ p - 5**

**Table Holder Information ~ p - 6**

**Contact Information ~ p - 7**

**Meetings/Social Activities ~ p - 9 - 10**

**Museum Schedule ~ p - 11**

**Fairgrounds Map ~ online & center page**

**Dealer Charts ~ online**

**Remove mailing label and affix to  
Registration Form**

You are invited to the

# Eastern Division - TCA York Meet

April 19, 20, 21, 2012

334 Carlisle Ave., York, PA 17403

Emergency Phone Number during the Meet - 717-848-2596

<http://www.easterntca.org>

## GENERAL MEET RULES

You must be current on your TCA membership dues to register for the York Meet.

Members found misusing a badge will be removed from the meet immediately and a membership complaint filed with the TCA National Membership Committee.

Eastern Division **requires** all members must **sign** their own registration card before a badge will be issued. **Cards not signed will be processed and available for pick-up at the door.**

**When registering for the meet: only the current registration form will be accepted!!!  
Don't forget your check & SASE!!!**

**Badges must be visible at all times.**

**NO BUYING, SELLING OR TRADING DURING SET UP!  
Failure to follow this rule may result in disciplinary action and/or loss of privilege to sell.**

### MEET HOURS

#### Orange-Purple-Brown

Dealer Halls <b>Set-up</b>		Dealer Halls <b>Open</b>	
Wed	9:00 am - 7:00 pm	Thurs	12:00 pm - 7:00 pm
Thurs	9:00 am - 12:00 pm	Fri	9:00 am - 7:00 pm
Fri	8:00 am - 9:00 am	Sat	9:00 am - 2:00 pm
Sat	8:00 am - 9:00 am		

#### Blue-Silver-Red-White

Member Halls <b>Set-up</b>		Member Halls <b>Open</b>	
Thurs	10:00 am - 12:00 pm	Thurs	12:00 pm - 5:30 pm
Fri	8:00 am - 9:00 am	Fri	9:00 am - 5:30 pm
Sat	8:00 am - 9:00 am	Sat	9:00 am - 2:00 pm

### Registration Hours Location - Silver Hall

Wed	3:00 pm - 5:00 pm	Thurs	8:30 am - 5:30 pm
Fri	8:30 am - 5:30 pm	Sat	8:30 am - 2:00 pm

Table Holders (Silver, Blue, Red & White Halls) **if you are unable to attend** please contact Nancy Tentzeras, Assistant Registrar 301.916.1507



**NO ALCOHOL** allowed on the Fairgrounds



**No strollers** permitted in the halls

### NO VEHICLES

permitted in the halls



**NO PHOTOGRAPHY** permitted in any hall



**NO CELL PHONE USE** in the halls, PLEASE STEP OUTSIDE THE HALL TO TALK



**No Smoking** permitted in halls

**REGISTER ONLINE** at <http://www.easterntca.org> and click the **GREEN START** button. **Don't have a computer** but want to pay by credit card, then call **AnswerNet** at **1-800-372-5942**  
Minimal handling charge included for all credit cards transactions.  
**Eastern Division TCA** will appear on your credit card statement.

When registering **ONLINE BY CREDIT CARD** you are agreeing to have read, be familiar with and be willing to abide by all the rules and policies of Eastern Division and TCA National.

**LITERATURE DISTRIBUTION**, including TCA Meet Notices – **Prior approval required.** Contact Mike Petronella, Meet Chairman at 732 547-8818 or [mg72mikepet426@verizon.net](mailto:mg72mikepet426@verizon.net) for approval. Tables are located in the Orange Hall Promenade & Silver Hall entrance for approved items. You **must** have approval to put your literature on the tables.

**NO private Golf Cart's** permitted on the fairgrounds without a certificate of proof of \$1million liability insurance.



**Discount Coupons**

The York County Visitors Bureau provides discount coupons to some of your favorite restaurants and points of interest. Pick up your coupons at their table in the Silver Hall or print them off the website at <http://www.yorkpa.org/docs/general2012.pdf>

**Mail Silver/Blue/Red/White Hall Table Registrations to:**

Nancy Tentzeras, Assistant Registrar  
Eastern Division TCA  
PO Box 88 ~ Boyds, MD 20841-0088

## Meet Pricing

See numbered explanations below

Member	\$12.00
Senior/Disabled (no. 1)	\$6.00
Spouse/sig. other/Children under 18 (no. 2)	No Charge
Guest (use guest form only p 5)	\$12.00
Caregiver (no. 3)	No Charge
Badge Reprint	\$5.00
First Table	\$18.00
Extra Tables (no. 4)	\$25.00
RV (no. 5)	\$40.00
Electricity (no.6)	\$40.00
Return Check fee	\$25.00
Registrations after March 9, 2012	\$20.00
Online Registrations after March 9, 2012	\$23.00

No Refunds/Substitutions on registration or table fees.

**1 SENIOR/DISABLED DISCOUNT** - Requirements - 65 years old or older with 10 years' TCA membership or proof of a disability and 10 years' TCA membership at beginning of meet. After Advance Registration deadline (March 9, 2012) **ALL** members and guests pay the \$20 admission fee. For proof of age, send copy of Driver's License. For proof of disability, send copy of disability letter. OK if previously sent to Eastern Division Registrar.

**2 FAMILY REGISTRATION** - The spouse of a member or applicant and children under 18 (at beginning of meet) must register, but do not pay a fee. Children's **date of birth** and ages **must be** indicated on the registration card. Spouse and children under 18 are not subject to the "one time only" guest rule.

**3 CAREGIVER/DEPENDENT** - this category is designed to accommodate the TCA member who requires a caregiver's assistance in order to attend the meet or for a TCA member who has a relative 18 years of age or older for whom the TCA member must provide constant care and/or supervision. **Proof of disability and need for caregiver required when registering.** Caregiver must remain with member at all times. No Admission Charge.

**4 EXTRA TABLES** - \$25.00 each - Please check your registration card if you wish to be called if a table next to yours or your group of tables is available.

**5 RV REGISTRATION** - All RV's, campers, self-contained vehicles **MUST** pay the RV fee. **'If you sleep on the fairgrounds (vehicles & tents included) or you have an RV/Bus on the premises during non show hours, you must pay the \$40 fee.'** (York Expo Center liability requirement) RV's permitted on site Wednesday 9:00 am - Saturday 6:00 pm. Enter fairgrounds through Gate 6 (Highland Avenue). Travel trailers, motor coaches and 5th wheels parked on the black top area must have boards at least 1"x16"x16" under jacks & hitch stands. You must provide a 50' electrical cord, 50' water hose, water Y, and 15 amp adapter for hook-up. Have questions - contact RV Chairman Dave Goodhart - 570 847-8017. Email - lindave@dejazzd.com



**6 ELECTRICITY** - if you plug into a receptacle in a member or dealer hall you are required to pay the



**GUEST REGISTRATION** - A guest is defined as any person 18 years of age or older who is not a TCA member or applicant. Guests may be registered in advance; however, they must pick up their badge at the Meet - **photo ID is required.** **No refunds or substitutes** if unable to attend. **A guest may attend ONLY one (1) Eastern Division York Meet.** Members may host multiple guests at a Meet. Guests are invited to join TCA at the Meet - Silver Hall Registration Desk. **This form may be copied for registration of additional guests.**

- **Hall Charts on information tables in each hall.**
- **Test track located in each hall.**
- **For safety reasons, NO handcarts/dollies/suitcases permitted in the halls during show hours.**



**GUEST REGISTRATION** April 19, 20, 21, 2012  
\$12 in advance \$20 after March 9, 2012

(Please Print)  
MEMBER'S NAME \_\_\_\_\_ TCA \_\_\_\_\_  
Members with guests are responsible for instructing all guests of Eastern Division - TCA rules.

Member signature required \_\_\_\_\_

GUEST'S NAME \_\_\_\_\_

ADDRESS \_\_\_\_\_

CITY \_\_\_\_\_ STATE \_\_\_\_\_ ZIP \_\_\_\_\_

NAMES OF GUEST'S FAMILY MEMBERS ATTENDING  
Spouse/Sig. other (attending) **No Charge**  
Children (under 18) **No Charge**

Name	DOB	Name	DOB
Name	DOB	Name	DOB

Send Guest form to same address to which you mailed registration packet.

**TCA STANDARDS** - TCA marking standards enforced. Standards Committee members are available to help with identification of items. See Hall Captain for member location in each hall.

**Looking for a Standards Committee Member?**  
Stop by the Hall Captain's table and ask for help. They have a list of Standards Committee members and their table location.



**Identa Tag**

Identa tags - at the Registration Desk in the Silver Hall and with all Hall Captains. Tags are to be affixed to all toy train restorations and reproductions.



**EARLY LEAVE LETTERS** - Members selling at our meet agree to stay until 2PM Saturday. For those members who do not follow this rule an Offense letter is sent to them.

## TABLE HOLDER INFORMATION

**Table holders** - group registration forms may be mailed together; however please include a **SASE** for each members' badge(s). Example - 6 registration forms = 6 self addressed stamped envelopes. All mailed registration forms must include SASE or badges will be set aside for pickup at the meet. If you pre-registered at the previous meet, your badges will be mailed to you, do not submit another registration form. You have received the meet notice for informational purposes only.

**Not sure, call - 301-916-1507**

Table locations are not guaranteed. Extra tables available - see page 4 for details. Contact Nancy Tentzeras, Assistant Registrar, or mark your registration card to be called if a table is available next to yours.

**Reminder** - all items on your table need to be priced, have a display tag and where appropriate, have an Ident tag (tags available at the Registration Desk or Hall Captain). Display heights - 28" max. **Only empty boxes may be removed from the hall during set-up.**

Table holders using unsold tables **without** notifying Registration or the Hall Captain will be charged \$30.00 for each table used.

### Questions about the Meet? Here's who to call:

#### Dealers & General Registration

Debbie Geiser, Registrar 302. 674.5797  
registrar@easterntca.org

#### Member Registration **ONLY**

Jim Kronz 410.757.8845  
jim.nan@verizon.net

#### Table Holders & Online Registration **ONLY**

Nancy Tentzeras, Assist. Reg. 301.916.1507  
assistantregistrar@easterntca.org  
Nicholas Tentzeras york-registration@easterntca.org

#### General Meet Information

Mike Petronella, Meet Chairman 732.547.8818  
mg72mikepet426@verizon.net

#### RV Information **ONLY**

Dave Goodhart, RV Chairman 570.847.8017 ~ cell  
lindave@dejazzd.com

**Calls are taken between 10:00 am & 8:00 pm EST  
Monday - Friday**

## HALL CAPTAINS

Available to assist with your concerns.

Red Hall - Joe Palermo  
White Hall - "Obie" Oberender

Blue Hall - Bob Grebas  
Silver Hall - Keith Latimer

**IMPORTANT** - During set up, only those members with a hall name printed on their badge are permitted entry to the hall. Ex.- **BLUE** on the badge allows you entry into the Blue Hall during set up. If you do not have a hall color printed on your badge do not enter the halls during set up. Thank you. **Please abide by this security rule!!!**

If your spouse/significant other has his/her own TCA # and is registering on his/her own registration form; please do **NOT** list them on your form.

Badges will be mailed to the address you have on file with TCA National, so please stay current with them.

Please notify the Registrar of your change of email and residential address.  
registrar@easterntca.org  
or 302-674-5797

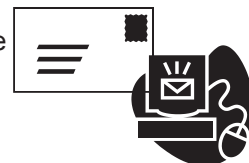

**Advance Registration closes March 9, 2012.**  
**Table holder & dealer badges will be mailed approximately 2-3 weeks later.**



A fee of \$25.00 will be assessed on all checks submitted with insufficient funds.

## Black Hall

**Modular Operating Layout**  
**DON'T MISS IT! OPEN DURING MEET HOURS.**  
**NO PHOTOGRAPHY ALLOWED.**



Grab a cup of coffee and spend some time in Clem's Primer. <http://www.easterntca.org>  
Clem has spent years gathering info on everything you could imagine having to do with York. (hotels, restaurants, activities, etc.)

### NEED A LIFT TO YORK?

If you live in New York or New Jersey you may want to check this out.

LENNY JOERG - TCA# 88-27434 has arranged for 2 buses to bring TCA members and their guests to the Eastern Division York Meet. For more information contact - Lenny at 631 874-6834 Lester Livingston - TCA# 86-23113 - 678 398-9449



Dealer Hall Charts will be available online prior to the meet for printing. Check it out on <http://www.easterntca.org>



**PETS are not permitted in the buildings** but may be on the grounds. Exception - licensed service or medical animals. Please be courteous and clean up after your pet!



# GENERAL INFORMATION

**SHUTTLE BUS** – Provided between Halls Thursday - 12:00 noon - 7:30 pm; Friday 9:00 am - 7:30 pm; Saturday 9:00 am - 2:30 pm.

**UPS** – Available to wrap and ship your purchases Thurs. 12-5 pm, Fri. 9-5 pm, Sat. 9-2 pm. - Lobby outside Blue/Silver Halls - **UPS Incoming Parcel Receiving Service** - the UPS Store will receive & store your packages for the Meet. Contact: store3038@theupsstore.com for more information.



**WHEELCHAIR/SCOOTER RENTALS** – D&R Mobility on site next to the First Aid building. Open during meet hours. Reservations may be made by calling 570 648-7418.

**Please be courteous - DRIVE CAREFULLY!**

**LODGING ASSISTANCE** – Contact York County Convention & Visitors Bureau at 1-888-858-9675 or visit their website at <http://www.yorkpa.org>

**LOST/FOUND PROPERTY** – Complete form at the Registration Desk to report lost/stolen items. Please return found items to the Registration Desk. If you've lost an item contact Bill McCluskey, Lost & Found Chairman. 570-709-1093

## **EASTERN DIVISION GENERAL MEMBERSHIP MEETING**

**Saturday - 8:00 - 8:45 am, Orange Hall Meeting Room**

**MEETINGS ~ SOCIALS ~ EDUCATIONAL ACTIVITIES**  
Everyone Welcome!

Times and locations subject to change.  
See Calendar of Events on building entrances for room location.

**EASTERN DIVISION BOARD OF DIRECTORS' MEETING**  
Tuesday - 12:00 noon, Orange Hall Meeting Room



**FREE!**

**ICE CREAM SOCIAL**

Friday - 7:00 pm - 8:00 pm, Orange Hall  
Sugar Free Ice Cream & Toppings available

**FREE**



**Coffee & "MAPLE" Donuts**

Saturday 7:30 am – 8:30 am,  
Orange Hall Promenade



**FREE**

**THE NATIONAL TOY TRAIN MUSEUM and TOY TRAIN REFERENCE LIBRARY** – Contact Museum and Library at 717 687-8976 or email at [tca-office@traincollectors.org](mailto:tca-office@traincollectors.org) or [Ref-Library@traincollectors.org](mailto:Ref-Library@traincollectors.org). Library Table - Blue Hall - G - 70

**PHOTOGRAPHS** – New & Unusual Items will be photographed for use in the TCA Quarterly Friday, 1:00 pm, Blue Hall (near Men's restroom). Contact Ron Morris - Blue - G - 69

**NATIONAL TCA BUSINESS** (applications, dues, membership cards, etc.) – Contact the National Business Office, Strasburg, PA at 717-687-8623, 9:00 am - 4:00 pm Mon - Fri or at [www.traincollectors.org](http://www.traincollectors.org). **National Business Office Staff will be at the Registration Desk (Silver Hall) to assist you.**

**Volunteer Chairman's Message - John Zobel - 82-18434**  
**York Committee Volunteers' Meeting**

Wednesday, 1:00 pm, Blue Hall. Review duties/expectations of volunteers, as well as update list of who's working where. A free lunch for volunteers will be provided prior to the meeting, beginning at 12:00 noon, in the Blue Hall Cafeteria. Flexible time available. Contact John Zobel at 716-662-7760 or [jzobel7@verizon.net](mailto:jzobel7@verizon.net) if you wish to volunteer.

## **FOR YOUR SAFETY**

**please follow the arrows on the floor**



## **YORK WEEK EVENTS**

LISTED IN CHRONOLOGICAL ORDER OF MEETING TIMES

**Toy Train Paper & Memorabilia** – Wed. 6:00 pm, Liberty Fire Company, 160 E 8<sup>th</sup> Avenue, York, PA. Bring a favorite item to share.

**13th York DCS Users** - Wed. 6:00 pm, White Rose Restaurant York Fairgrounds, 6 pm - DCS Upgrades, 7 pm - Dinner with Q&A, 8 pm - MTH presentation.

**Standards Committee General Meeting** - Thurs. 9:00 am, Orange Hall



**Wood Toy Train Collectors** – Thurs. 10:30 - 11:30 am, Blue Hall Atrium. Stop by and see their display.

**National Kids Club Committee** – Thurs. 2:00 pm, Orange Hall

**Atlas O Seminars** - Stop by their Orange Hall booth for times and details.

**IVES Train Society** – Thurs. 5:30 pm, Board of Directors, Orange Hall. General Membership Meeting - Friday 12:00-1:00 pm, Orange Hall. Contact - [dorfan@comcast.net](mailto:dorfan@comcast.net)

**Marx Show & Tell** – Thurs. 7:00 pm, Liberty Fire Company, 160 E 8<sup>th</sup> Ave, York, PA Bring a Marx train, accessory or toy.

**"FLYER NUT" Meeting** – Thurs. 8:30 pm, Reliance Fire Hall, 1341 W. Market Street, York, PA

**8th York Legacy Users** - Fri. 8:00 am, Alexander's Restaurant, 840 Carlisle Ave., York, PA

**"OO" Gauge Meeting** - Friday 10:00-11:00 am, Orange Hall. Contact - flyerlarry@yahoo.com

**Plasticville Collectors Association (PCA)** – Friday, 12:00 noon, Fairgrounds Cafeteria between the Red and Black halls. Come a few minutes early for a group photo. PCA membership is not required to attend. Bring a prized piece or a new find to share. Questions? Phone John Niehaus at 515-0562 after 5:00 Central time or email at johnln@netins.net.

**National Convention Guidelines Meeting** – Friday 1:30-4:00 pm, Orange Hall.

**"O" Scale Meeting** – Friday 2:00 pm, White Hall.

**OGR Forum Meeting** - Fri. 2 pm, Fairgrounds Grandstands - Everyone is welcome! Contact - ed@ogaugerr.com

**OGR FORUM**

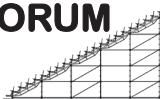

**YORK MEET BADGE HOLDER  
PURCHASE AT THE SHOW FOR  
\$2.00  
'SASHADEAL'**



**The National Toy Train Museum  
OPEN HOUSE  
Wednesday, April 18, 2012  
300 Paradise Lane, Strasburg, PA 17579**

10:00 am Museum Opens ~ WELCOME!  
Sale of de-accessioned & used rolling stock items.  
12:00 noon Manufacturers' Toy Train Fair with Atlas O, Weaver, Williams, S-Helper, and Dallee. See new products.  
2:00 pm Mike Wolf from MTH will present new products  
3:00 pm Refreshments will be served.  
4:00 pm **Lionel** will present new products.  
5:00 pm Door Prize drawing for kids under age 15. Must be present to win.  
6:00 pm The National Toy Train Museum closes for the night. Thank You! Contact info - chirschmannpr@paonline.com

**SCHEDULE IS TENTATIVE AT TIME OF THIS PRINTING**

**For latest Open House Schedule, visit [www.nttmuseum.org](http://www.nttmuseum.org)**

**Directions to The National Toy Train Museum from York Expo Fairgrounds** ~ Follow Route 30 East approximately 42 miles. Turn right onto Route 896 (just past Rockvale Outlets). At second traffic light (in center of Strasburg), turn left onto Route 741 East. Follow Route 741 East, passing Strasburg Railroad and the Railroad Museum of PA. Turn left at traffic light onto Paradise Lane. Pass Red Caboose Motel. Turn right into Museum parking lot.

**Shuttle** service to and from satellite parking at the Strasburg Railroad, Choo Choo Barn and Railroad Museum of PA runs approximately every 15 minutes. Restaurants available at those sites.

**Volunteers** – Be sure to thank our Museum volunteers who devote so much time and talent which makes the National Toy Train Museum our very special place.

**Red Lion Area Historical Society & Model Railroaders**

are holding an Open House at the former Maryland & Penna. RR Authentic & Historical Train Station located at 73 N. Main St. (PA Rt. #24, one block north of center square). **Red Lion, PA 17356** ~ Tues., Wed., Thurs., 6-9 pm <http://www.redlionpa.org/history.htm>

**Lionel**

**Stop by Lionel and sign up for the drawing. They're giving away a Pennsylvania Flyer.**

**KIDS KORNER at YORK** – WB&A Chapter-TCA volunteers' sponsor a special attraction for children at the York Meet. Kids Korner offers children an opportunity to interact with their parents and other children while playing with trains. Prizes awarded! Opportunity to join TCA's Kid's Club. **A parent/guardian must remain with child at all times.** Hours: Thurs 12:00 noon - 4:00 pm; Fri 9:00 am - 4:00 pm; Sat 9:00 am - 12:00 noon. (Between Silver & Blue Hall)

**Shopping I** – Shuttle bus to mall every hour - Thurs. 12:00 noon - 4:00 pm and Fri. 10:00 am - 4:00 pm. **Leaves from in front of the Blue Hall.** Fare is \$1 each way (exact change required). No reservations needed.

**Shopping II** - Bus trip to Lancaster area Outlet Mall - Fri. 10:00 AM - 4:00PM. **Pick up in front of the Blue Hall.** \$10.00 round trip; pay bus driver exact cash.

Last minute changes will be noted on Calendar of Events posters at York.

**New Museum Volunteers Welcome!**

**For more information call 717-687-8623**

Schedule is published as a courtesy to The National Toy Train Museum. Eastern Division TCA is not responsible for its content.

**The TCA Museum Store  
is located in the Silver Hall.**

Contact info - [jboyce@traincollectors.org](mailto:jboyce@traincollectors.org)



**Thank you!!!**

**Door Prize Donations**

**A BIG THANK YOU to David Duhmel of Crescent Locomotive Works & Paul Pullen for his donation of engines and rolling stock.**

Don't know what to do with the extras you have laying around? Consider donating them as door prizes.

**Thank you for attending the Eastern Division York Meet. Have a safe trip home!**

**FUTURE YORK MEET DATES**

October 18, 19, 20, 2012    April 18, 19, 20, 2013  
October 17, 18, 19, 2013    April 24, 25, 26, 2014  
October 16, 17, 18, 2014    April 23, 24, 25, 2015

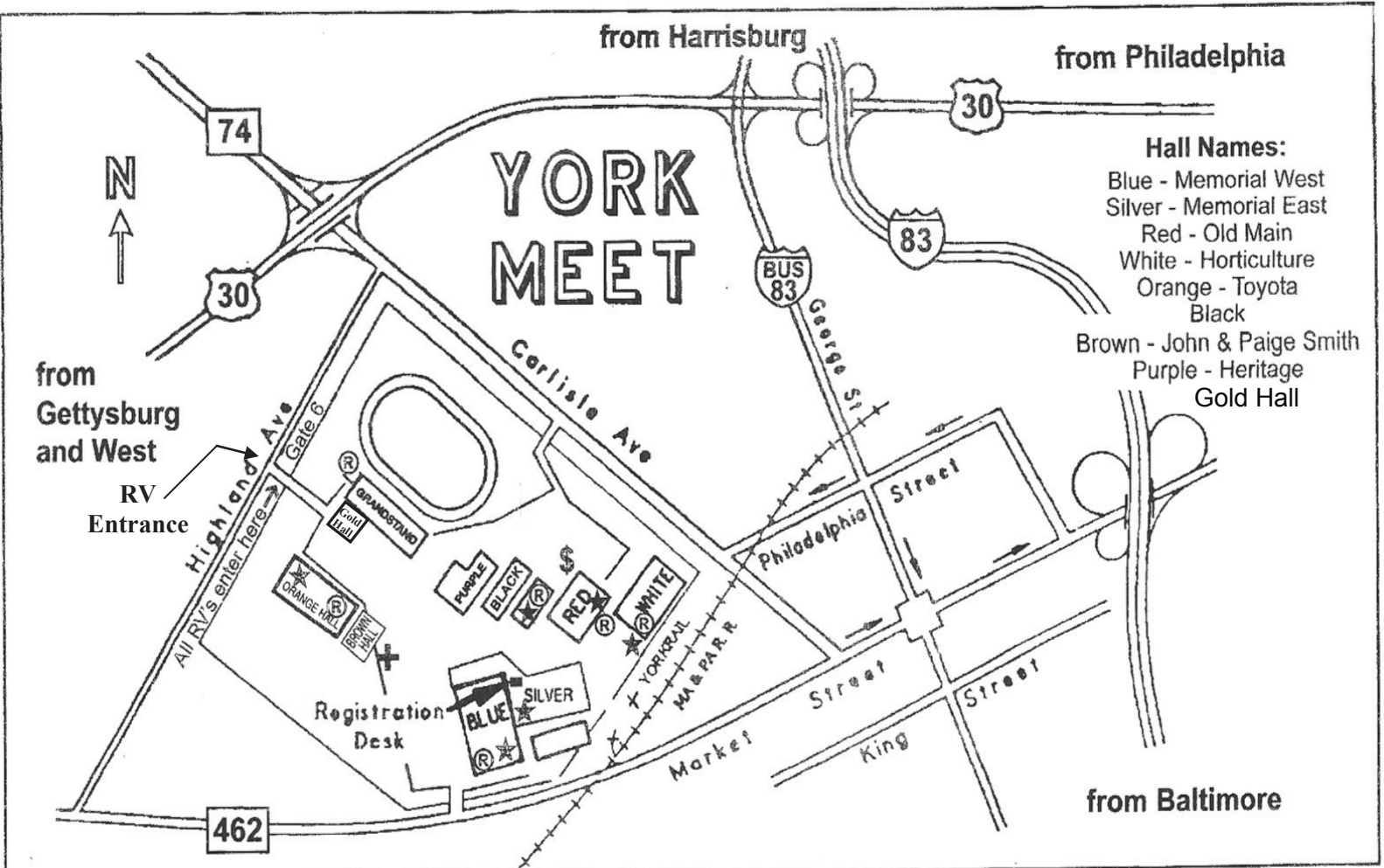

Restrooms ★ **YORK EXPO CENTER — York, PA** ★ Restrooms

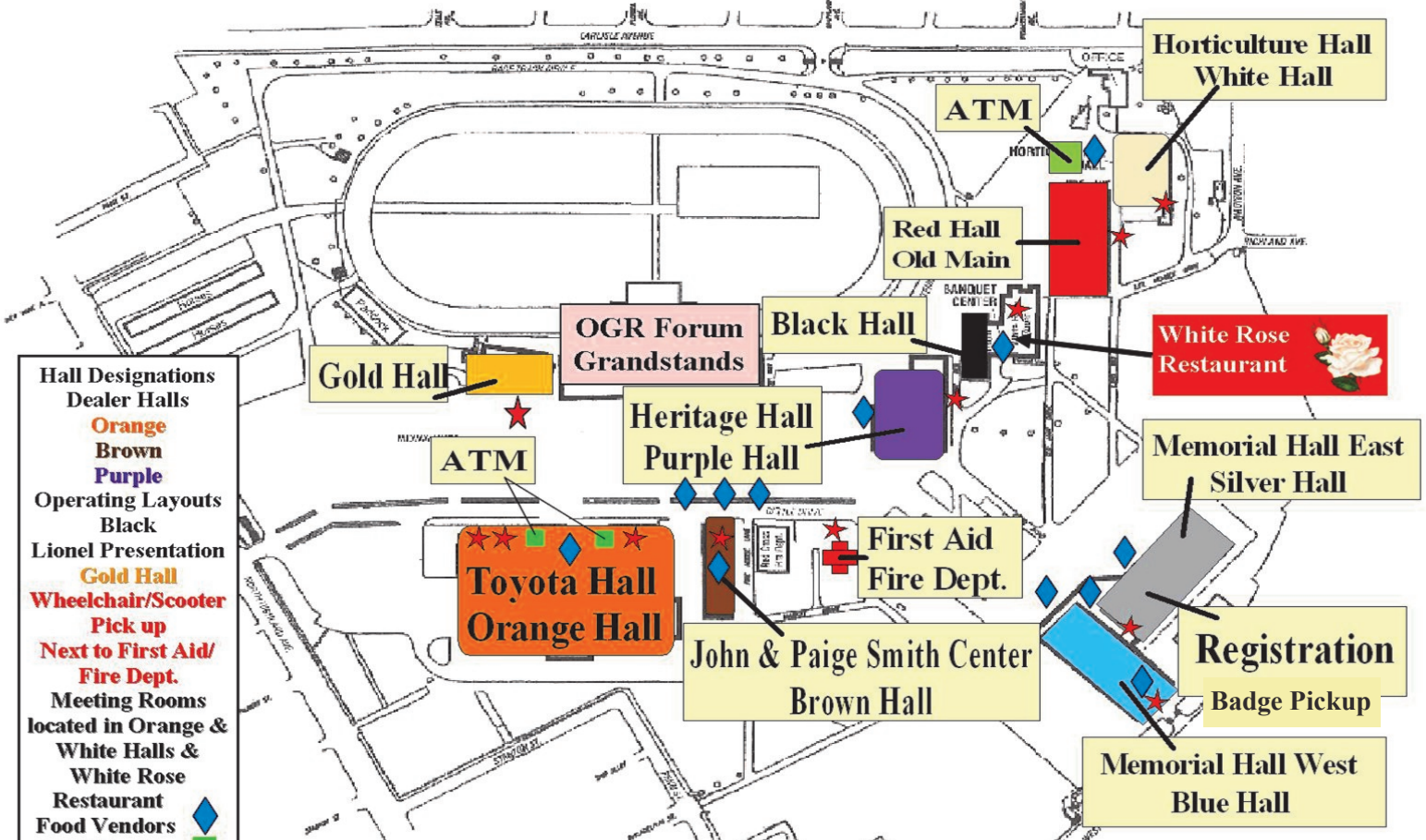

**APR. 19, 20, 21, 2012 YORK MEET REGISTRATION Member with/without table & Dealer helper form**

**ADVANCE REGISTRATION MUST BE RECEIVED NO LATER THAN March 9, 2012**

Check to pick badge up at meet

Please Print

**REQUIRED** TCA# \_\_\_\_\_ - \_\_\_\_\_

**Current Table location**

NAME \_\_\_\_\_ Date of Birth \_\_\_\_\_

(circle hall) **S - B - R - W**

Row/table # \_\_\_\_\_

ADDRESS *Please Affix Mailing Label Here*

Advance Member \$12 \_\_\_\_\_

Advance Sr/Disabled (p. 4 - eligibility requirements) 6 \_\_\_\_\_

Guest - use guest form - see booklet (p. 5) 12 \_\_\_\_\_

CITY \_\_\_\_\_ STATE \_\_\_\_\_ ZIP \_\_\_\_\_

**ALL Registrations \$20.00 after March 9, 2012**

PHONE (H) \_\_\_\_\_ (C) \_\_\_\_\_

Table (1st table) 18 \_\_\_\_\_

EMAIL \_\_\_\_\_

Extra table(s) if available - see below - 2 - \$25.00 each \_\_\_\_\_

Member's Spouse/Sig other (attending) FREE \_\_\_\_\_

Electricity (Wall Tables ONLY if available) (p. 4) 40 \_\_\_\_\_

Children under 18 admitted FREE with adult member - NO CHARGE

RV FEE (Parking/Hook-up) - (p. 4 - requirements) 40 \_\_\_\_\_

DOB \_\_\_\_\_ Age \_\_\_\_\_

RV License # \_\_\_\_\_ State \_\_\_\_\_

DOB \_\_\_\_\_ Age \_\_\_\_\_

Make/Model \_\_\_\_\_ **TOTAL** \_\_\_\_\_

DOB \_\_\_\_\_ Age \_\_\_\_\_

**2 Check box if you wish to be called if table is available next to you.**

DOB \_\_\_\_\_ Age \_\_\_\_\_

Enclose a stamped, self-addressed envelope for return of your badge.

CAREGIVER /  DEPENDENT - P 4 \_\_\_\_\_

Unsigned forms will be processed and held for pickup at the door.

TCA membership dues must be current to receive a badge.

**If you do not sign your card, your badge will not be mailed to you. You must pick it up at the show.**

SIGNATURE \_\_\_\_\_ **MEMBER MUST SIGN** \_\_\_\_\_

WHEN REGISTERING FOR TABLE SPACE AT THIS MEET, YOU ARE AGREEING TO HAVE READ, BE FAMILIAR WITH AND WILLING TO ABIDE BY THE RULES OF THE MEET, **INCLUDING TABLEHOLDERS STAYING UNTIL THE CONCLUSION OF THE MEET AT 2:00 PM SATURDAY.** SANCTIONS AND/OR FINES WILL BE IMPOSED ON THOSE MEMBERS WHO DO NOT COMPLY.

**Eastern Division assumes no responsibility for members property at the meet.**

**NON DEALER MEMBERS USE  
REGISTRATION CARD  
INSTRUCTIONS FOR REGISTRATION  
YORK MEET ~ April 19, 20, 21, 2012**

- Affix Label &** fill in remaining registration information - Please print.
- Enclose **check payable to Eastern Division-TCA.** DO NOT SEND CASH. Canadian/foreign checks must be drawn on an US Bank. Please put TCA number on check.
- Do not send new reg. form if you've already pre-registered.**

**IMPORTANT REMINDERS**

Registration Fee - NON refundable. No substitutions.  
Table Fee - NON refundable (unless unavailable).  
Group registrations may be mailed in one envelope. **See below. \***

I agree that all items sold by me to any TCA member at any TCA sponsored Meet shall be sold on the basis that "I represent all such items are authentic and in the manufacturer's original condition; otherwise any such item will be appropriately marked as a restoration and/or reproduction per TCA National Condition & Grading Standards.  
<http://www.tcamembers.org/standards/condition.htm>

**I agree to comply with all the rules and regulations of the Eastern Division and the Train Collectors Association.**

**CERTIFICATE OF COMPLIANCE - all members selling reproduction items, parts, etc. must have this displayed during the meet.**

**Help us by highlighting any member change(s) in your group since the previous meet.**

**\*Please send a self addressed stamped envelope for each member badge(s).**

Family badges included with member badge.

**Badge(s) will be mailed to the member requesting the badge (not the group leader).**

Mail registrations **WITHOUT TABLES** to::

**JIM KRONZ  
EASTERN DIVISION-TCA  
PO BOX 504, Arnold, MD 21012  
Questions - jim.nan@verizon.net  
410-757-8845**

Mail registrations for **Silver/Blue/Red/White Hall** to::

**NANCY TENTZERAS, Assistant Registrar  
PO Box 88, Boyds, MD 20841-0088  
Questions - assistantregistrar@easterntca.org  
301-916-1507**